

THIS COPY HAS BEEN MADE BY OUR CLIENTS FOR THE PURPOSES OF SUBMITTING TO THE LOCAL AUTHORITY FOR CONSIDERATION AND APPROVAL. IT IS NOT TO BE USED FOR ANY OTHER PURPOSES WITHOUT THE WRITTEN PERMISSION OF THE ARCHITECT. THIS COPY SHOULD NOT BE USED WITHOUT THE WRITTEN PERMISSION OF THE ARCHITECT.

Front Elevation

Side Elevation

Rear Elevation

REVISED PLAN

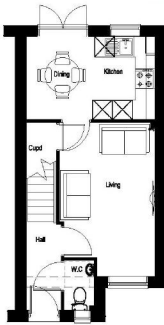

Ground Floor

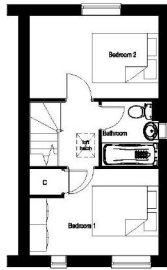

First Floor

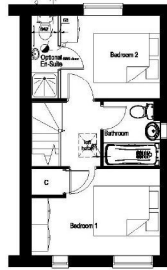

First Floor - Optional En-Suite

A	Doc 15	Elevation treatment amended in accordance with LA comments. JGP
Revisions		
Development: Firthland Road, Pickering		
Drawing Title: The Alnwick Planning Drawing		
 Pensimon Homes Yorkshire Pensimon House Fulford York YO18 4BE Tel: 01904 842199 Fax: 01904 626142 www.pensimonhomes.com		
Scale:	1:100 @ A3	Drawn: B/W Date: Sept 2014
File:	S:\Drawing\022\Resident Drawing\Author: Core House Type	
DATE	Drawing No.	Rev
18/10/15	667 / A3 - Planning / 01	A

REVISED PLAN

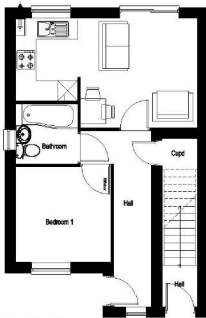
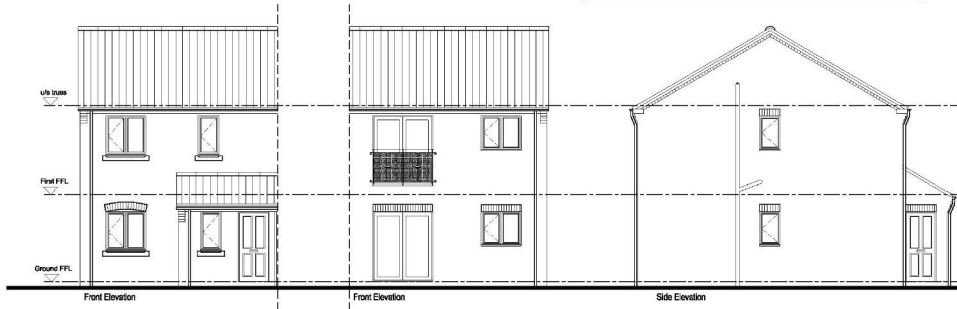

Ground Floor Plan

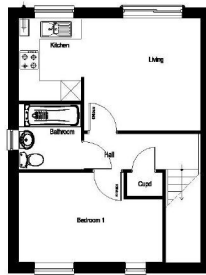

First Floor Plan

THIS COPY SHOWN FROM IMAGE ON THE WEBSITE AND IS SUBJECT TO DISCREPANCY BETWEEN THE DRAWING AND THE WEBSITE. THE DRAWING IS THE CORRECT VERSION. ANY AMENDMENTS TO THE DRAWING WILL BE MADE TO THE WEBSITE. THE WEBSITE IS THE CORRECT VERSION.

A	Dec 15	Elevation treatment amended in accordance with LA comments JPJ
Revisions		
Development:		
Firthland Road, Pickering		
Drawing Title		
The Beadnell Housetype Planning Drawing		
 Parsimmon Homes Yorkshire House Fulford York YO15 4BE Tel: 01904 842199 Fax: 01904 556142 www.parsimmonhomes.com		
Scale:	1:100 @ A3	Drawn: B.W. Date: June 2015
File: S:\Drawings\687\687-DD-Planning\687-DD-Planning.dwg		
DATE	Drawing No.	Rev
18/12/15	687 / DD / A3-Planning / 01	A

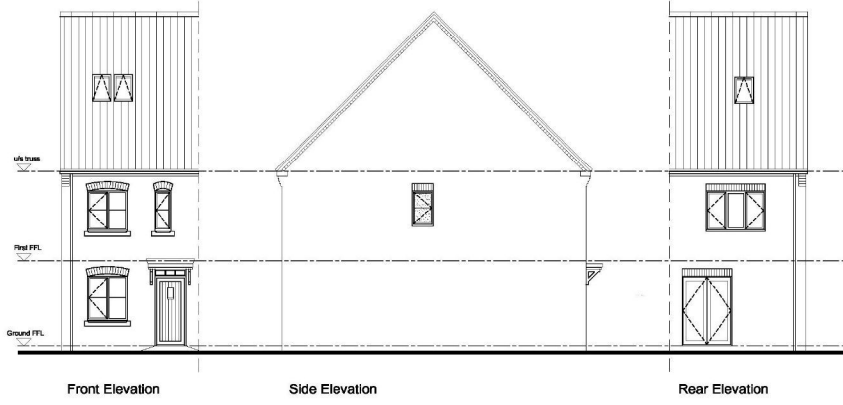

All content is the property of the author and is not to be reproduced, stored in a retrieval system, or transmitted in any form or by any means, electronic, mechanical, photocopying, recording, or by any information storage and retrieval system, without the prior written permission of the author.

REVISED PLAN

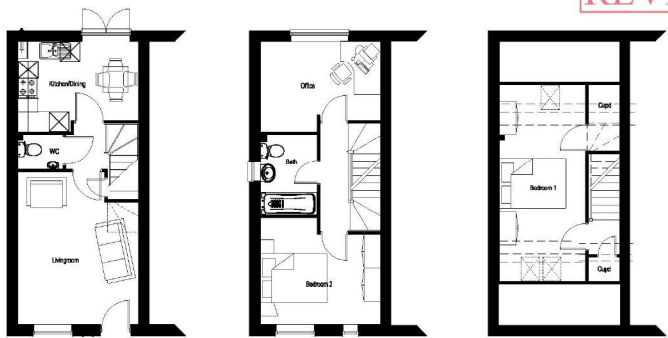

Ground Floor Plan First Floor Plan Second Floor Plan

A	Doc 15	Elevation treatment amended in accordance with LA comments_3/15
Revisions		
Development:		
Firthland Road, Pickering		
Drawing Title		
The Bickleigh Housetype Planning Drawing		
 Perseminon Homes Yorkshire Perseminon House Fulford York YO18 4BE Tel: 01904 842199 Fax: 01904 526142 www.perseminonhomes.com		
Scale:	1:100 @ A3	Drawn: B/WJ Date: Sept 2014
File:	S:\Drawing\022 Resident Drawing\022\022m - Core House Type	
DATE:	18/12/15	
Drawing No.	687 / D1 / A3-Planning / 01	Rev: A

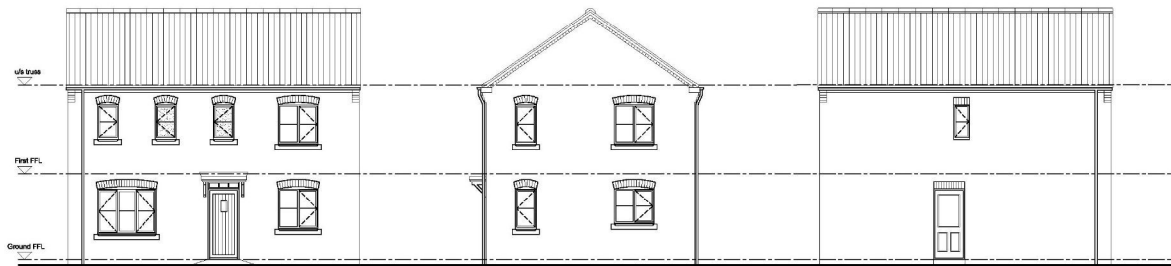

Front Elevation

Side Elevation

Rear Elevation

REVISED PLAN

THIS COPY HAS BEEN MADE BY ME WITH THE AUTHORITY OF THE LOCAL AUTHORITY AND I AM NOT PROVIDING A RELEVANT PROFESSIONAL OPINION. THE COPY MUST NOT BE CLIPPED WITHOUT THE WRITTEN PERMISSION OF THE COPYRIGHT OWNER.

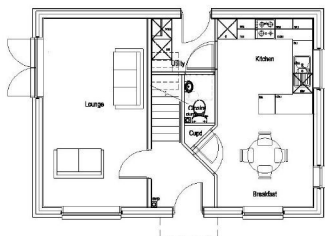

Ground Floor

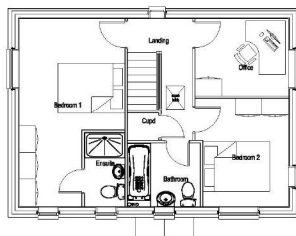

First Floor

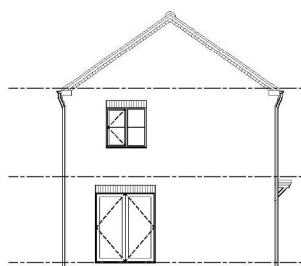

Side Elevation

A Dec 15 Elevational treatment amendment in accordance with LA comments_2015

Revisions

Development:

Firthland Road,
Pickering

Drawing Title

The Clayton Corner
House type Planning Drawing



Penstemon Homes Yorkshire
House
Fulford
York
YO18 4BE
Tel: 01904 842199
Fax: 01904 556142
www.penstemonhomes.com

Scale: 1:100 @ A3 Drawn: B.W. Date: Sept 2014

File: S:\Drawing\022 Resident Drawing\022014\011014\011014.dwg

Drawing No. 657 / CA-C / A3-Planning / 01 Rev A

DATE
18/12/15

REVISED PLAN



Front Elevation

Side Elevation

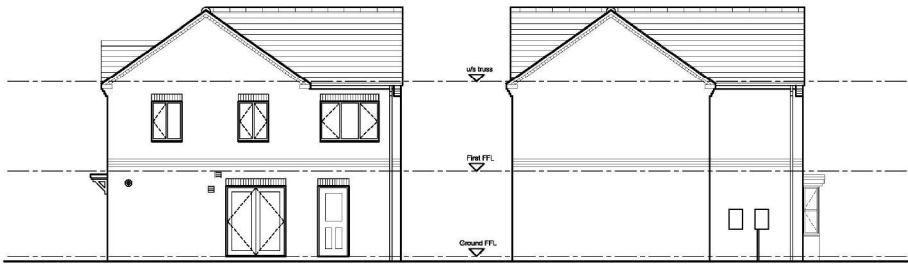

Rear Elevation

Side Elevation

THIS DRAWING IS THE PROPERTY OF PERMISTON HOMES. IT IS TO BE USED ONLY FOR THE PROJECT AND SITE SPECIFICALLY IDENTIFIED HEREIN. IT IS NOT TO BE REPRODUCED, COPIED, OR TRANSMITTED IN ANY FORM OR BY ANY MEANS, ELECTRONIC OR MECHANICAL, INCLUDING PHOTOCOPYING, RECORDING, OR BY ANY INFORMATION STORAGE AND RETRIEVAL SYSTEM, WITHOUT THE WRITTEN PERMISSION OF PERMISTON HOMES.

A	Dec 15	Elevation treatment amended in accordance with LA comments JB
Revisions		
Drawing Title		
The Escrick Housetype Planning Elevations		
<small>Permiston Homes Yorkshire House Fulford York YO19 4BE Tel: 01904 842199 Fax: 01904 626142 www.permistonhomes.com</small>		
Scale: 1:100 @ A3 Drawn: BLW Date: Dec 2014		
File: S:\Drawing\02 Escrick Drawing\Author: Core House Type		
DATE 18/12/15	Drawing No. 687 / CG / Planning / 02	Rev A

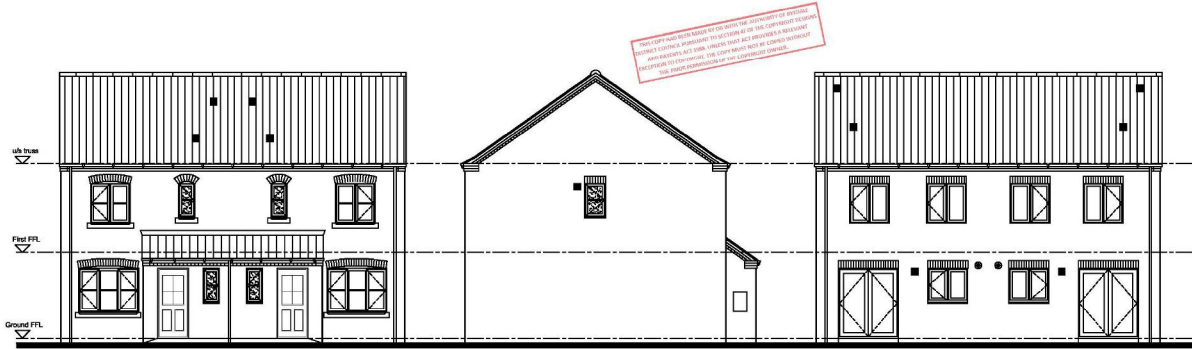

Front Elevation

Side Elevations

Rear Elevation

REVISED PLAN

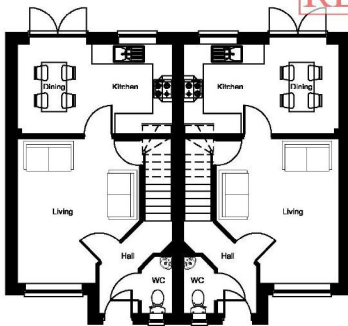

Ground Floor

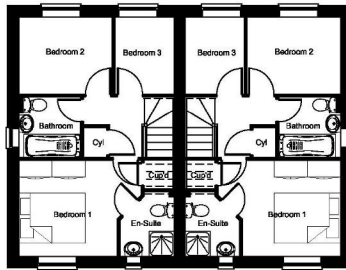

First Floor

A	Dec 15	Elevation treatment amended in accordance with LA comments_08P
Revisions		
Development: Firthland Road, Pickering		
Drawing Title The Hanbury Housetype Planning Drawing		
 Penstemon Homes Yorkshire Penstemon House Fulford York YO15 4BE Tel: 01904 842199 Fax: 01904 556142 www.penstemonhomes.com		
Scale:	1:100 @ A3	Drawn: BLM Date: Sept 2014
File:	S:\Drawing\022 Resident Drawing\04\0401\0401_01\0401_01.dwg	
Drawing No.	687 / 11A / A3-Planning / 01	Rev A

DATE
18/12/15

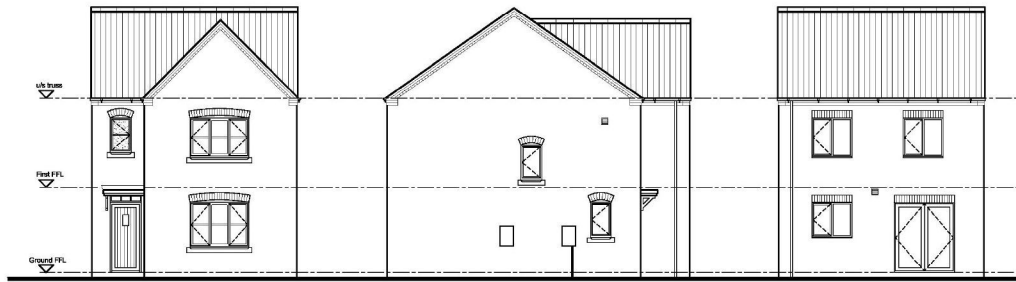

Front Elevation

Side Elevation

Rear Elevation

REVISED PLAN

NO PART OF THIS DRAWING IS TO BE REPRODUCED OR TRANSMITTED IN ANY FORM OR BY ANY MEANS, ELECTRONIC OR MECHANICAL, INCLUDING PHOTOCOPYING, RECORDING, OR BY ANY INFORMATION STORAGE AND RETRIEVAL SYSTEM, WITHOUT THE WRITTEN PERMISSION OF THE ARCHITECT.

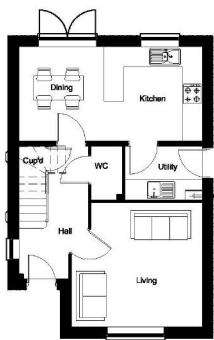

Ground Floor

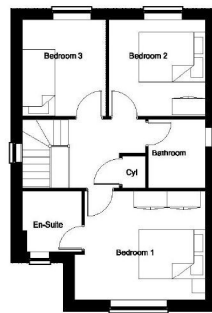

First Floor



Side Elevation

A	Dec 15	Elevation treatment amended in accordance with LA comments_jsp
Revisions		

Development:
**Firthland Road,
 Pickering**

Drawing Title
**The Hatfield Housetype
 Planning Drawing**

Penstemon Homes Yorkshire
 Penstemon House
 Fulford
 York
 YO15 4EE
 Tel: 01904 842199
 Fax: 01904 556142
 www.penstemonhomes.com

Scale:	1:100 @ A3	Drawn:	BLW	Date:	Sept 2014
File:	S:\Drawing\022 Resident Drawing\022hatfield Housetype				

DATE
 18/12/15

Drawing No.	687 / ITT / A3-Planning / 01	Rev	A
-------------	------------------------------	-----	---

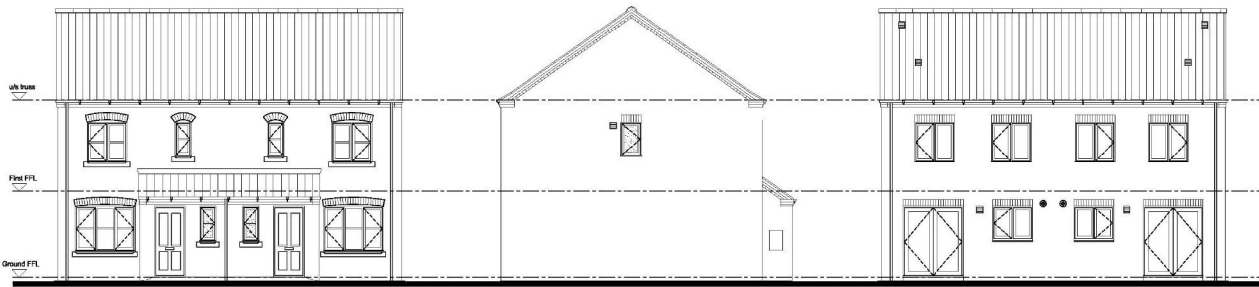

Front Elevation

Side Elevation

Rear Elevation

REVISED PLAN

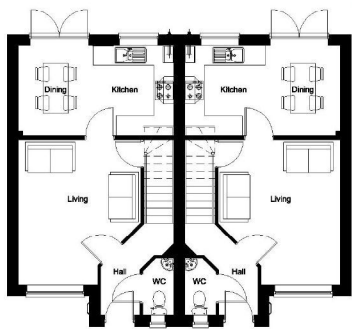

Ground Floor Plan

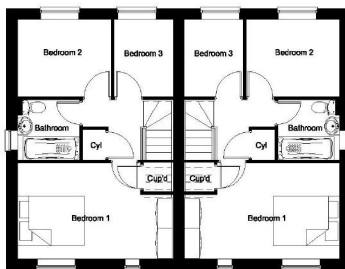

First Floor Plan

THIS COPY HAS BEEN MADE BY OR WITH THE AUTHORITY OF SYDNEY DISTRICT COUNCIL PURSUANT TO SECTION 219 OF THE COPYRIGHT ACT 1968 AND PART 6A OF THE COPYRIGHT ACT 1968. THIS COPY MAY BE COPIED WITHOUT THE WRITTEN PERMISSION OF THE COPYRIGHT OWNER.

A	Dec 15	Elevation treatment amended in accordance with LA comments JP
Revisions		
Development		
Firthlands Road Pickering		
Drawing Title		
The Henley Housetype Planning Drawing		
 Penstemon Homes Yorkshire Penstemon House Fulford York YO10 4BE Tel: 01904 842199 Fax: 01904 556142 www.penstemonhomes.com		
Scale:	1:100 @ A3	Drawn: GWH Date: Aug 2012
File:	6:87:04:002 Rev001 Drawing\Fullform Con House\type\henley	
DATE	Drawing No.	Rev
18/12/15	687 / HE / A3-Planning / 01	A

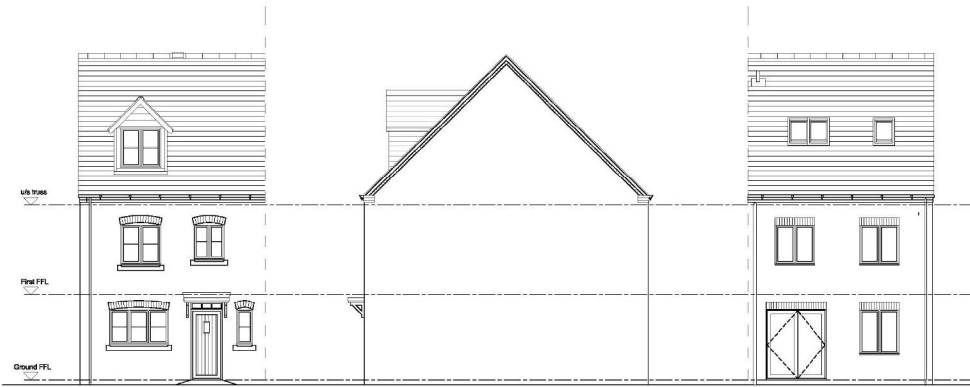

Front Elevation

Side Elevation

Rear Elevation

REVISED PLAN

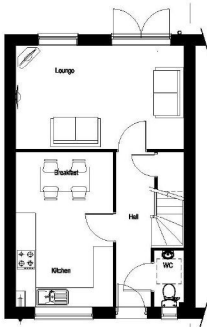

Ground Floor

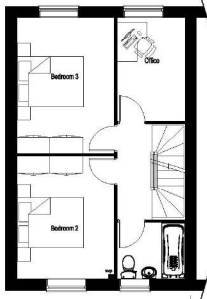

First Floor

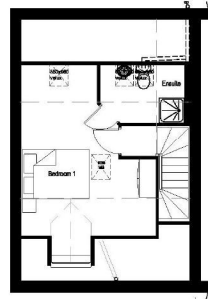

Second Floor

A	Dec 15	Elevation treatments amended in accordance with LA comments
Revisions		
Development: Firthland Road, Pickering		
Drawing Title The Leicester Planning Drawing		
Scale: 1:100 @ A3 Drawn: B.W. Date: July 2015		
File: S:\Drawing\022 Resident Drawing\022a\022a.dwg		
DATE 18/12/15	Drawing No. 667 / LR / Planning 01	Rev A

REVISED PLAN

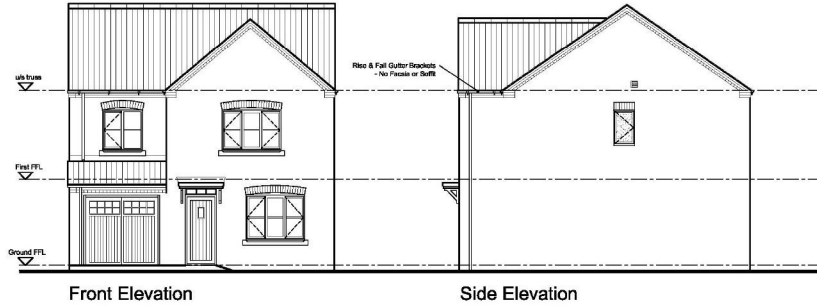

Front Elevation

Side Elevation

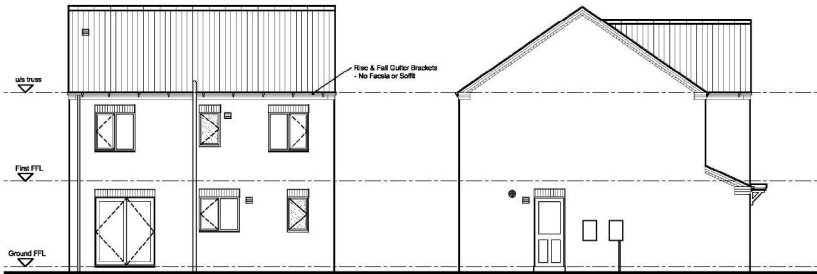

Rear Elevation

Side Elevation

THIS DRAWING IS A REVISION OF AN EXISTING DRAWING. IT IS THE RESPONSIBILITY OF THE CLIENT TO ENSURE THAT ALL NECESSARY APPROVALS AND PERMITS ARE OBTAINED BEFORE CONSTRUCTION. THE ARCHITECT IS NOT RESPONSIBLE FOR ANY CONSEQUENCES ARISING FROM THE USE OF THIS DRAWING FOR ANY OTHER PROJECT OR IN ANY OTHER COUNTRY. THE ARCHITECT'S LIABILITY IS LIMITED TO THE DESIGN AND CONSTRUCTION OF THE BUILDING AS SHOWN ON THIS DRAWING.

A	11.12.15	Elevation treatment amended in accordance with LA comments, JBP
Revisers		
Development		
Firthlands Road Pickering		
Drawing Title		
The Roseberry Housetype Planning Elevations		
 Penstemon Homes Yorkshire Penstemon House Fulford York YO15 4EE Tel: 01904 842199 Fax: 01904 526142 www.penstemonhomes.com		
Scale:	1:100 @ A3	Drawn: JBP Date: Dec 2015
File:	S:\Drawing\022 Roseberry Drawing\Author: Core House Type	
DATE	Drawing No.	Rev
18/12/15	687 / RS / A3-Planning / 02	A

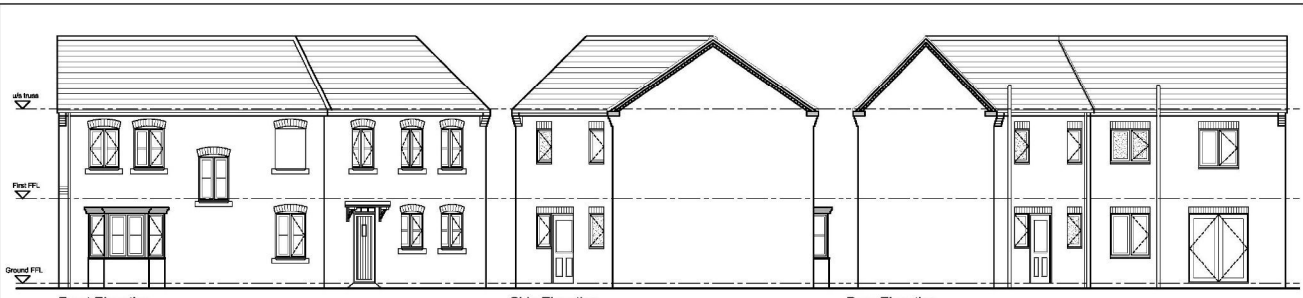

Front Elevation

Side Elevation

Rear Elevation

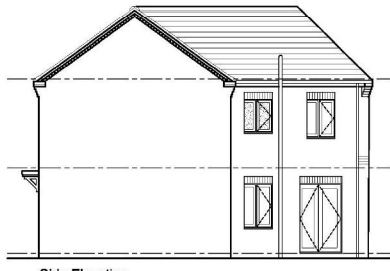

Side Elevation

This drawing has been amended in accordance with the comments of the Local Planning Authority. It is a revised drawing and should not be used for construction purposes without the consent of the Local Planning Authority.

REVISED PLAN

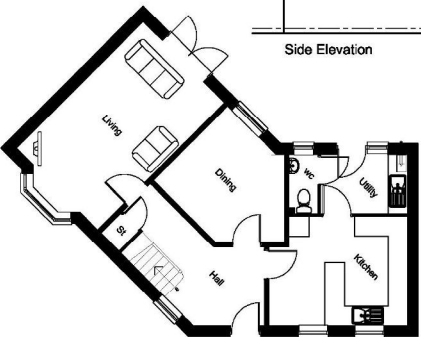

Ground Floor Plan

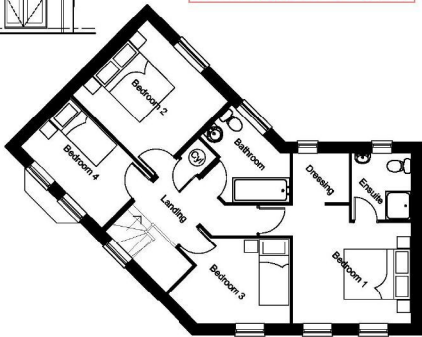

First Floor Plan

A	Disc 15	Elevation treatment amended in accordance with LA comments .JEP
Revisions		
Drawing Title		
The Rowley Housetype Planning Drawing		
 Perstimon Homes Yorkshire Perstimon House Fulford York YO15 4BE Tel: 01904 842199 Fax: 01904 656142 www.perstimonhomes.com		
Scale:	1:100 @ A3	Drawn: B.W. Date: Jul 2015
File:	R:\Drawings\020 Standard Drawings\Northern Zone House Type	
DATE	Drawing No.	Rev
18/12/15	687 / RW / A3-Planning / 01	A

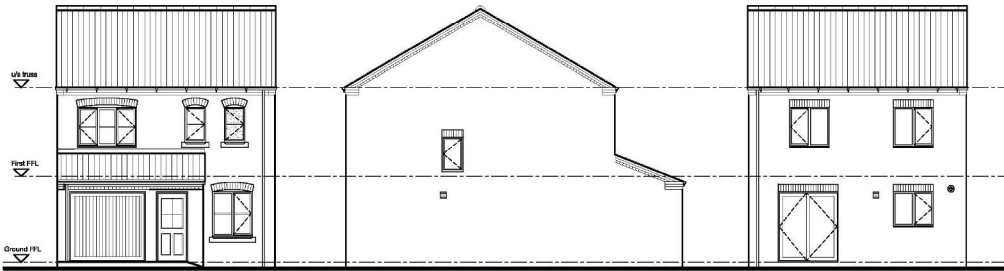

Front Elevation

Side Elevation

Rear Elevation

THIS PLAN HAS BEEN MADE BY THE ARCHITECT'S ASSISTANT OF PERKINS+WILLIAMS CONSULTANTS IN ACCORDANCE WITH THE COPYRIGHT ACT 1988 AND IS NOT TO BE USED FOR ANY OTHER PROJECT WITHOUT THE WRITTEN PERMISSION OF PERKINS+WILLIAMS CONSULTANTS.

REVISED PLAN

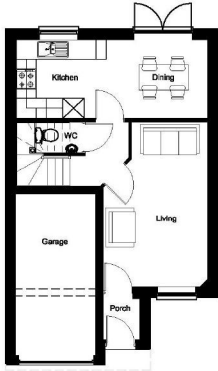

Ground Floor

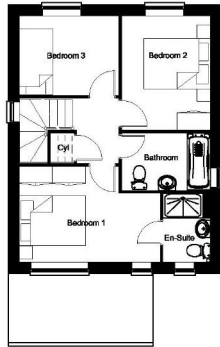

First Floor

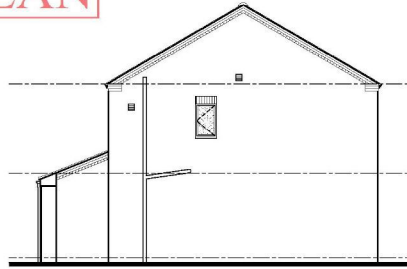

Side Elevation

A	Disc 15	Elevation treatment amended in accordance with LA comments JP
Revisions		
Development: Firthland Road, Pickering		
Drawing Title The Rufford Housetype Planning Drawing		
 Perkinston Homes Yorkshire Perkinston House Fulford York YO18 4BE Tel: 01904 842199 Fax: 01904 526142 www.perkinstonhomes.com		
Scale:	1:100 @ A3	Drawn: B.W. Date: Sept 2014
File:	S:\Drawing\022 Resident Drawings\Author: Core House Type	
DATE	Drawing No.	Rev
16/12/15	607 / RF / A3-Planning / 01	A